

MCNEIL ST

OWENS AVE

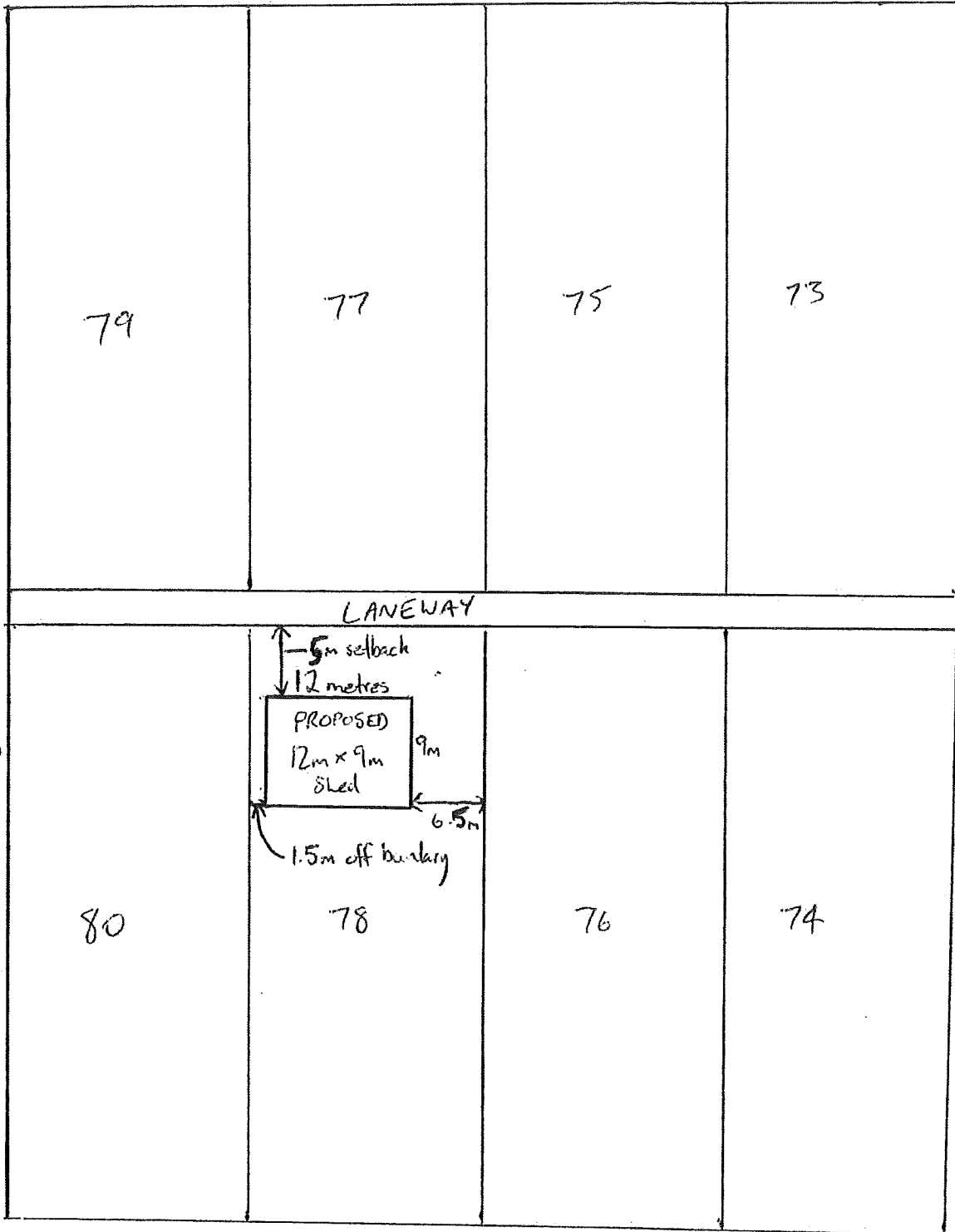

ANNETTS RD

N.B. NOT TO SCALE.

The design and detail shown on these drawings are applicable to this project only and may not be reproduced in whole or any part or be used for any other purpose without the written permission of FBHS (Aust) Pty Limited with whom copyright resides. The local distributor you are dealing with is an authorised independent distributor of Fair Dinkum Sheds' products and enters into agreements with its customers on its own behalf and not as an agent of Fair Dinkum Sheds.

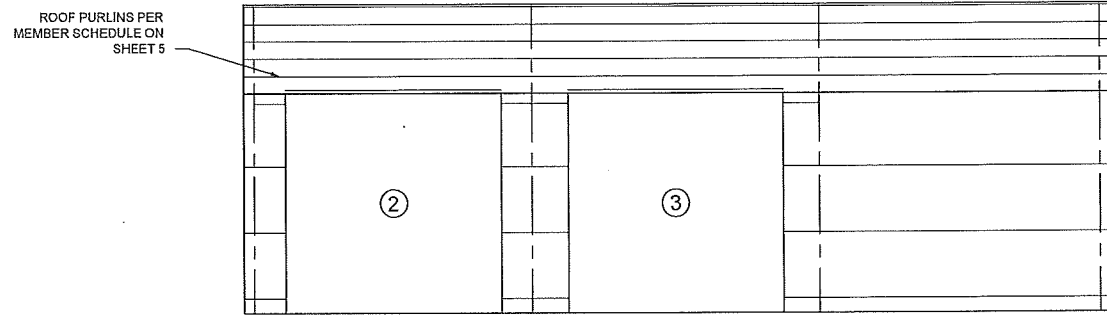

1 SIDEWALL EXTERIOR ELEVATION
2 SCALE: 1 = 100

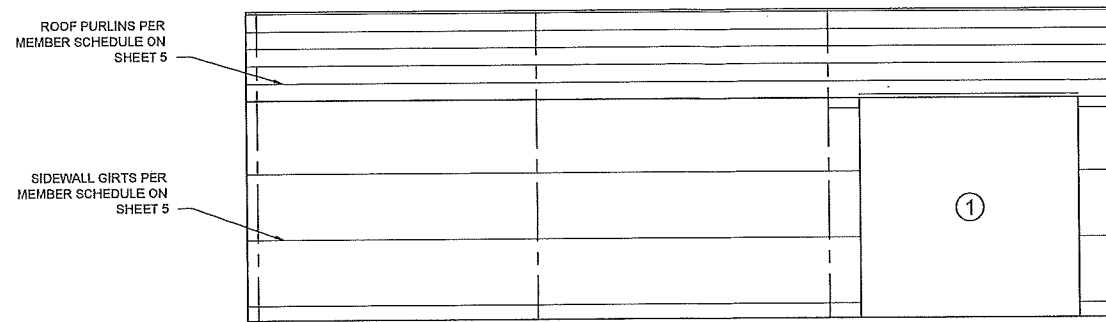

2 SIDEWALL EXTERIOR ELEVATION
2 SCALE: 1 = 100

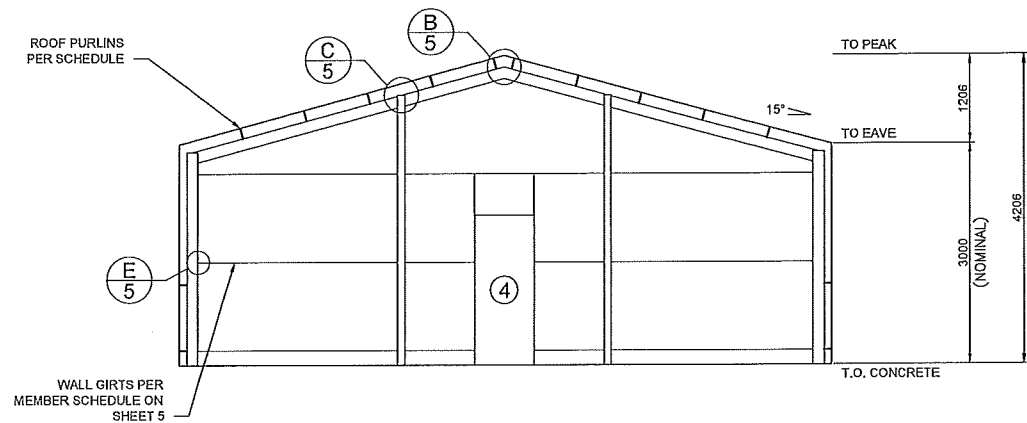

4 ENDWALL INTERIOR ELEVATION
2 SCALE: 1 = 100

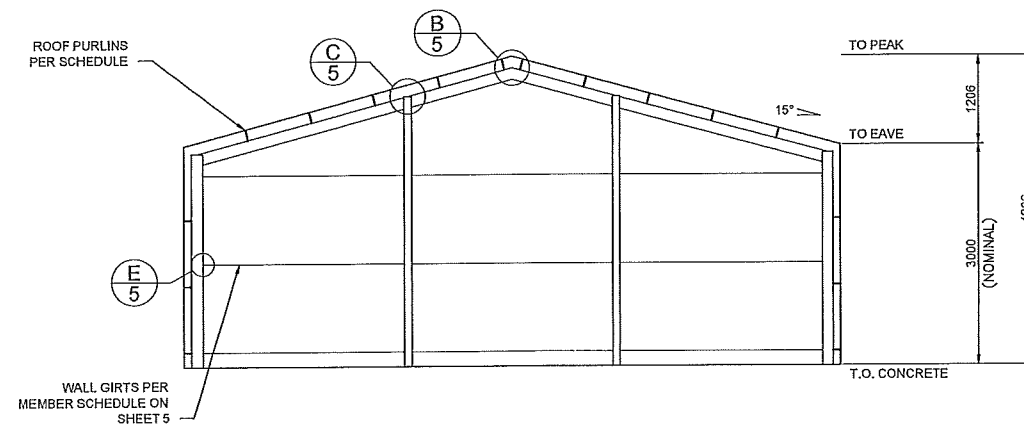

3 ENDWALL INTERIOR ELEVATION
2 SCALE: 1 = 100

DIAGONAL X BRACING NOT REQUIRED IN THIS BUILDING.
CLADDING DIAPHRAGM SUFFICIENT.

| | |
|--------------|-------------------|
| 2 OF 5 | SHEET |
| | JOB NO. PERH37066 |
| | DATE 11/1/2018 |
| | CHECKED T.M. |
| | DRAWN F.D.S. |

STEEL BUILDING BY (CONTACT)
WESTERN SHEDS PTY LTD
08 94178880
COL ADAMSON
78 ANNETTS RD
DALWALLINU



NORTHERN CONSULTING
engineers
Civil & Structural Engineers
50 Punari Street
Currajong, Qld 4812
Fax: 07 4725 5850
Email: design@nceng.com.au
ABN 341 008 173 58

Registered Chartered Professional Engineer
Registered Professional Engineer (Civil & Structural) QLD
Registered Certifying Engineer (Structural) N.T.
Registered Engineer - (Civil) VIC
Registered Engineer - (Civil) TAS

Regn. No. 2558980
Regn. No. 9985
Regn. No. 118373ES
Regn. No. EC36692
Regn. No. CC5648M

Mr Timothy Roy Messer BE MIEAust RPEQ
Registered Professional Engineer 2558980

Signature *T. Messer*

Date 11/1/2018

Registered on the NPER in the areas of practice
of Civil & Structural National Professional
Engineers Register