

PROPOSED ENCLASURE OF VERANDAH
AT 14 GARLAND STREET DALWALLING

LEGEND

--- = PROPOSED STUD WALLS

∩ = EXISTING WINDOW TO BECOME DOOR

I I = EXISTING WINDOW TO BE WALED OFF

▭ = ALUMINIMUM SLIDING WINDOWS ROOM WIDE x 900mm HIGH OR

STUDS TO BE 90mm x 45mm CCA F5 PINE AT 450mm CENTRE

OUTSIDE TO BE CEMENT SHEETING WALLS

INSIDE TO BE 10mm GYPROCK AND CEILING

EXISTING HOUSE AND VERANDAH

EXISTING WINDOW TO BE REMOVED AND CONCRETE DOOR INSTALLED

↑ NORTH

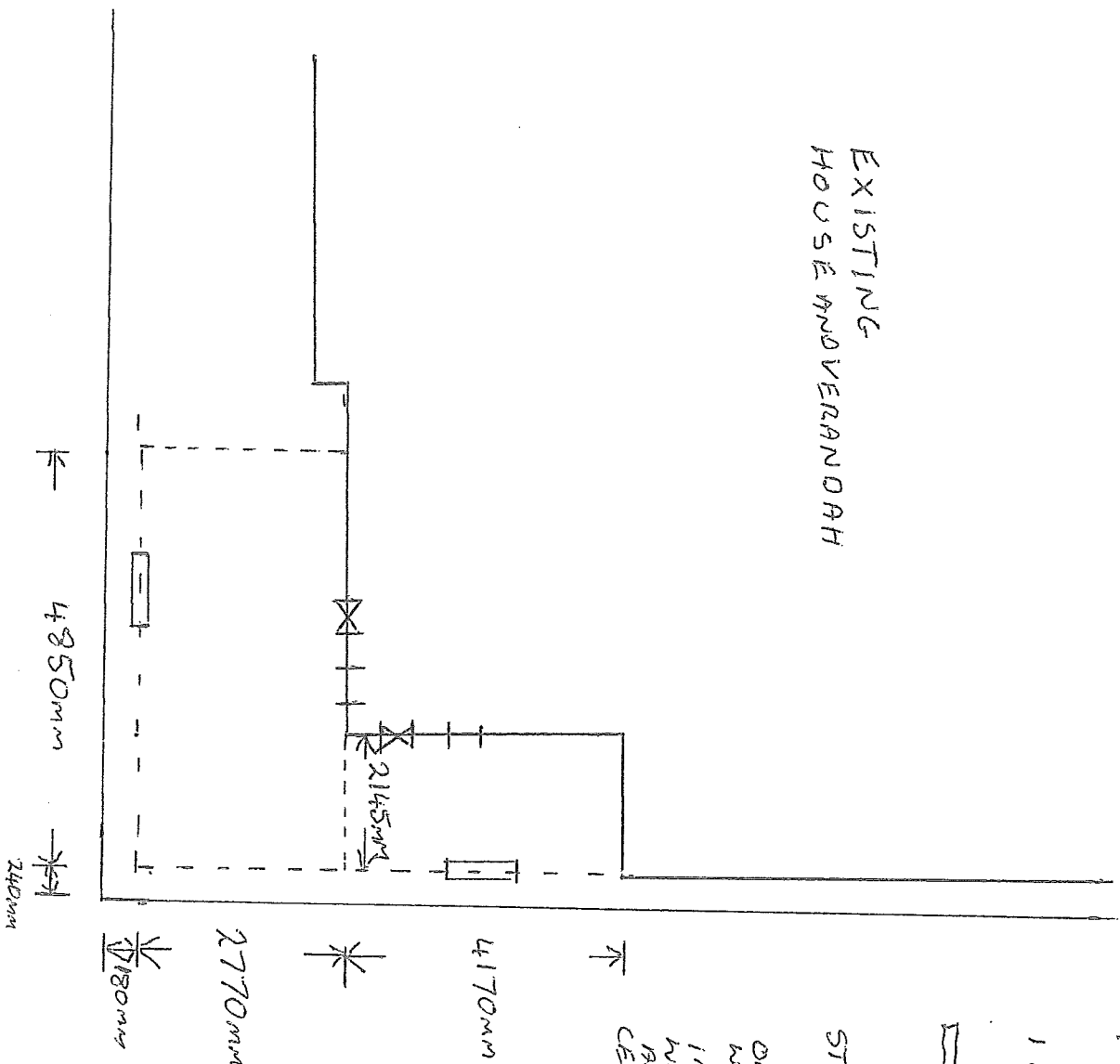

GARLAND ROAD

DRAWING NOT TO SCALE



STUD WALL TO INCORPORATE
EXISTING STEEL POSTS

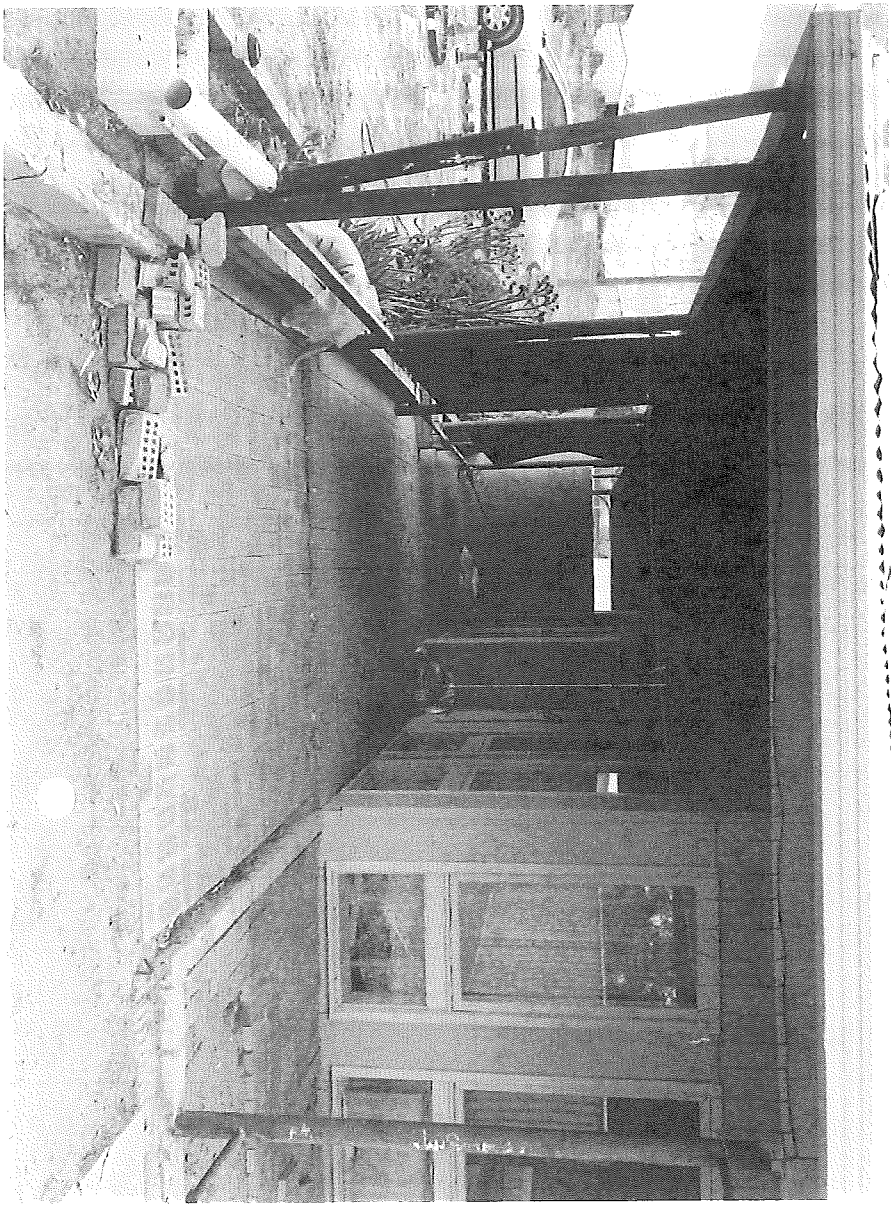



SHADE CLOTH+BOTTOM RAIL
TO GO AS WELL AS CARRIAGES
TO BE REMOVED

